

SOILS: 43B
GENERALLY GLAUCOSE
Very stony sandy loam
3-8% slopes

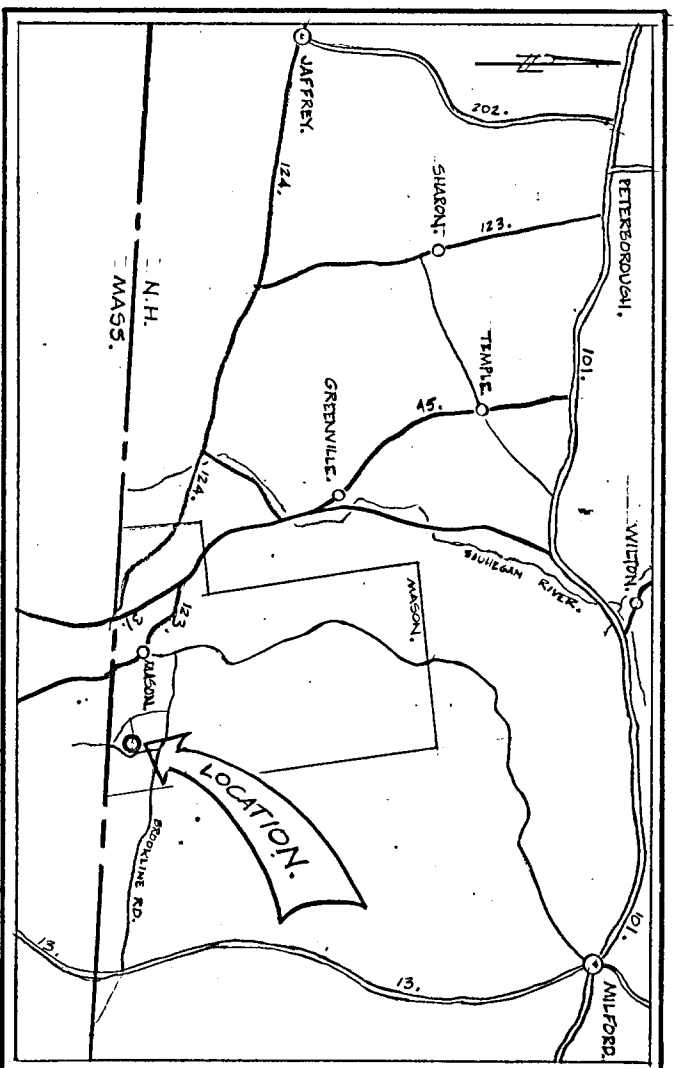

LOCATION MAP
NO SCALE
USGS QUAD. TOWNSEND, MASS.

DEED RESEARCH.

PARCEL	GRANTEE	BOOK, PAGE	DATE
A.	R. CUMMINS	420 - 368	11-23-1874
	E. BRIGGS	586 - 249	6-7-1899
	L. FISHER	665 - 65	1-22-1903
	E. FISHER	777 - 19	12-6-1919
	L. FISHER	777 - 18	12-6-1919
	C. EMERSON	790 - 524	12-15-1920
	S. DAVIS	1265 - 456, 432, 434	106, 1950
	H. MOORE	422, 429, 409	
	R. TIBBETTS	1477 - 275	8-31-1956
	E. BRIGGS	546 - 278	9-20-1894
	E. BROWN	526 - 241	OCT. 1900 (N.B.E.)
	DIAMOND WATCH CO.	1503 - 476	1907
	F. BOUCHER	1621 - 89	6-18-1962
	J. PETRE	2224 - 281	6-30-1962
	C. BARRY		
	R. STEVENS		
A-1.	F. BOUCHER	1603 - 471	6-12-1957
	H. SHEA	1569 - 242	5-25-1959
	L. LEBLANC	2378 - 623	10-29-1974
	D. BOSSIE		
A-2.	P. STEVENS	2335 - 74	10-26-1973
B.	R. TIBBETTS	2115 - 226	FEB. 1971
C.	R. TIBBETTS		JUNE 1972
D.	R. TIBBETTS		12-18-1940
E	A. HERICK	681 - 117	2-11-1909
	M. DAVIS	792 - 311	1921
	R. EMERSON		
	STATE OF N.H.		
	L. GROSSER		
	L. BARLOW	1510 - 33	8-2-57
	C. WIDENER		
	L. BARLOW	1510 - 33	8-2-57
	L. GROSSER		
	STATE OF N.H.		
	R. EMERSON	1047 - 228	1921
	M. DAVIS	792 - 311	8-9-1894
	T. DAVIS	475 - 65	10-15-1892
	R. BOYNTON	333 - 497	12-15-1840
	L. BOYNTON		
	J. BATCHELDER	208 - 401	5-6-1861
	REED		
	PLAURANCE	333 - 397	2-22-1855
	L. LAURANCE		
	MASON, N.H.		
H.	S. WITTINGTON	294 - 25	1-25-1865
	J. DAVIS	364 - 354	5-11-1910
	A. CRAIG	364 - 365	
	J. DIXON	737 - 137	
	C. RENOLDS	850 - 197	4-23-1921
	ADAMS		
I.	A. HUNT	148 - 324	1826
	D. HUNT		
	R. GALT		
	R. GALT		
	R. ROBICHAUD	991 - 31	5-11-1929
J.	R. F. TIBBETTS		10-18-1975

PLANNING BOARD
MASON, N.H.
APPROVED AS A MINOR SUBDIVISION (2 LOTS)
FOR HOUSE LOT (S)
DATE: 11/19/75
CHAIRMAN
BY: [Signature]
OR
BY: [Signature]

SUBDIVISION REGULATION NOTE:

"THE SUBDIVISION REGULATIONS OF THE TOWN OF WILSON ARE PART OF THIS PLAT, AND APPROVAL OF THIS PLAT IS CONTINGENT ON COMPLETION OF ALL THE REQUIREMENTS OF SAID SUBDIVISION REGULATIONS, EXCEPTING ONLY ANY VARIANCES OR MODIFICATIONS MADE IN WRITING BY THE BOARD AND ATTACHED HERETO" 19 OCT. 1974 13 12

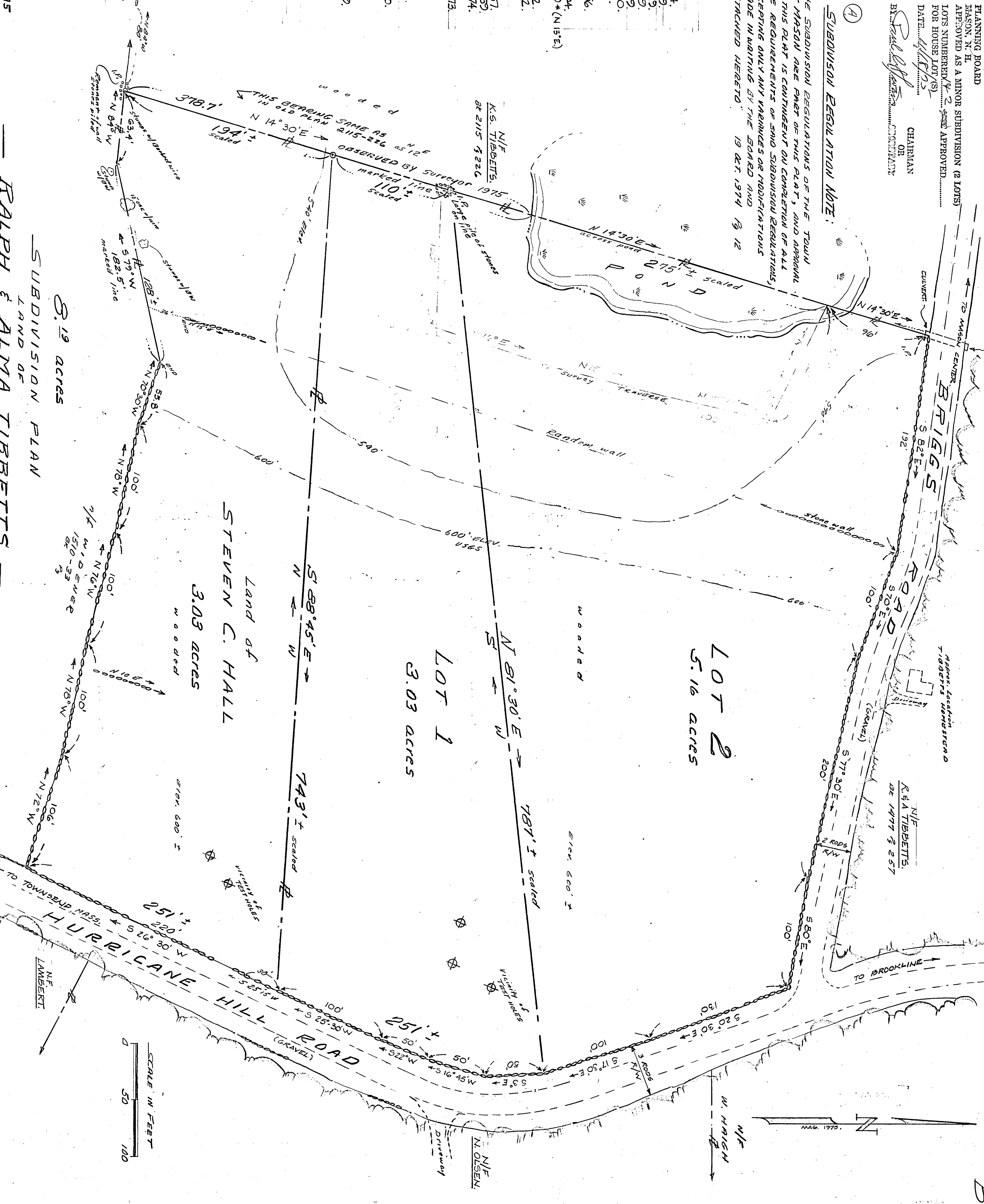

ALPH & ALMA TIBBETTS -

BRIGGS ROAD
MASON, N.H.
HILLSBORO COUNTY

SUBDIVISION APPROVED BY
N.H. WATER SUPPLY & POLLUTION CONTROL COM. H.
CONC. D. W. H.
NO. 9511 28 AUG. 1975

ALBERT A. SCHAL
PITTSBOROUGH - NEW HAMPSHIRE 03815
25 OCTOBER 1975

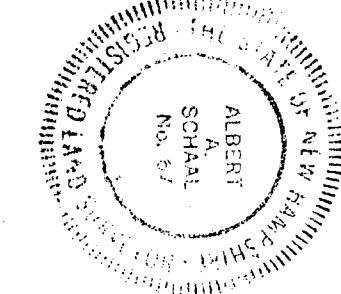

75 707

LOT 1 & 2 formerly LOT 2 on PLANNING BOARD APPROVAL DATED 16 OCT. 1975